

Introducing AngioWellness™

Exclusively from 

The new AngioWellness exam enables **comprehensive assessment of your diabetic patients and glaucoma suspects** by combining structural information on retinal and ganglion cell thickness with objective metrics on retinal vasculature.

If you're looking for ways to promote better monitoring of patient eye health and differentiate your practice, look into **AngioWellness**. In just seconds, this all-in-one report streamlines your exam process by quickly confirming normal—or helping you more efficiently diagnose pathology.

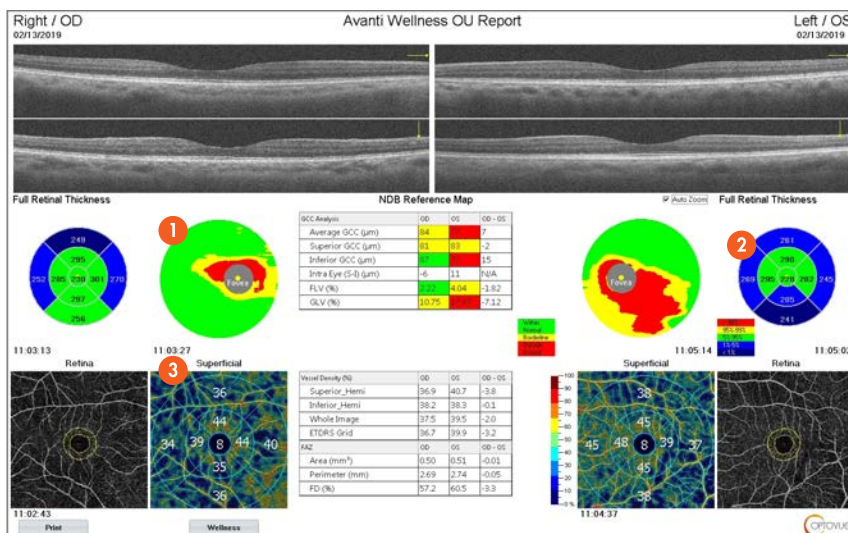

1 GCC thickness map with comparison to normative database aids in the identification of thinning that may be related to glaucomatous changes

2 Retinal thickness map with comparison to normative database displays areas of thickening or thinning that may be associated with conditions such as diabetic retinopathy

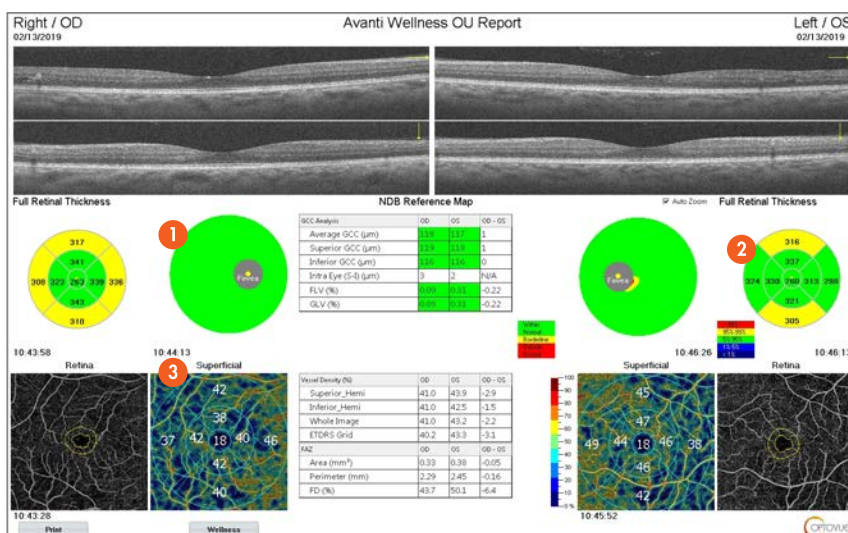

3 Vessel density map shows areas of potential capillary density reduction that may indicate changes in diabetic eyes or glaucoma eyes

AngioWellness is a powerful tool that helps you grow your practice while also providing a valuable revenue stream.



Differentiate your practice and retain patients by delivering a higher level of care



Grow your practice by identifying patients who may need monitoring or medical eye care



Keep patients in your practice longer by offering advanced imaging services



Create a **new revenue stream** to offset the cost of your OCT